Brahms III, Mvt. III
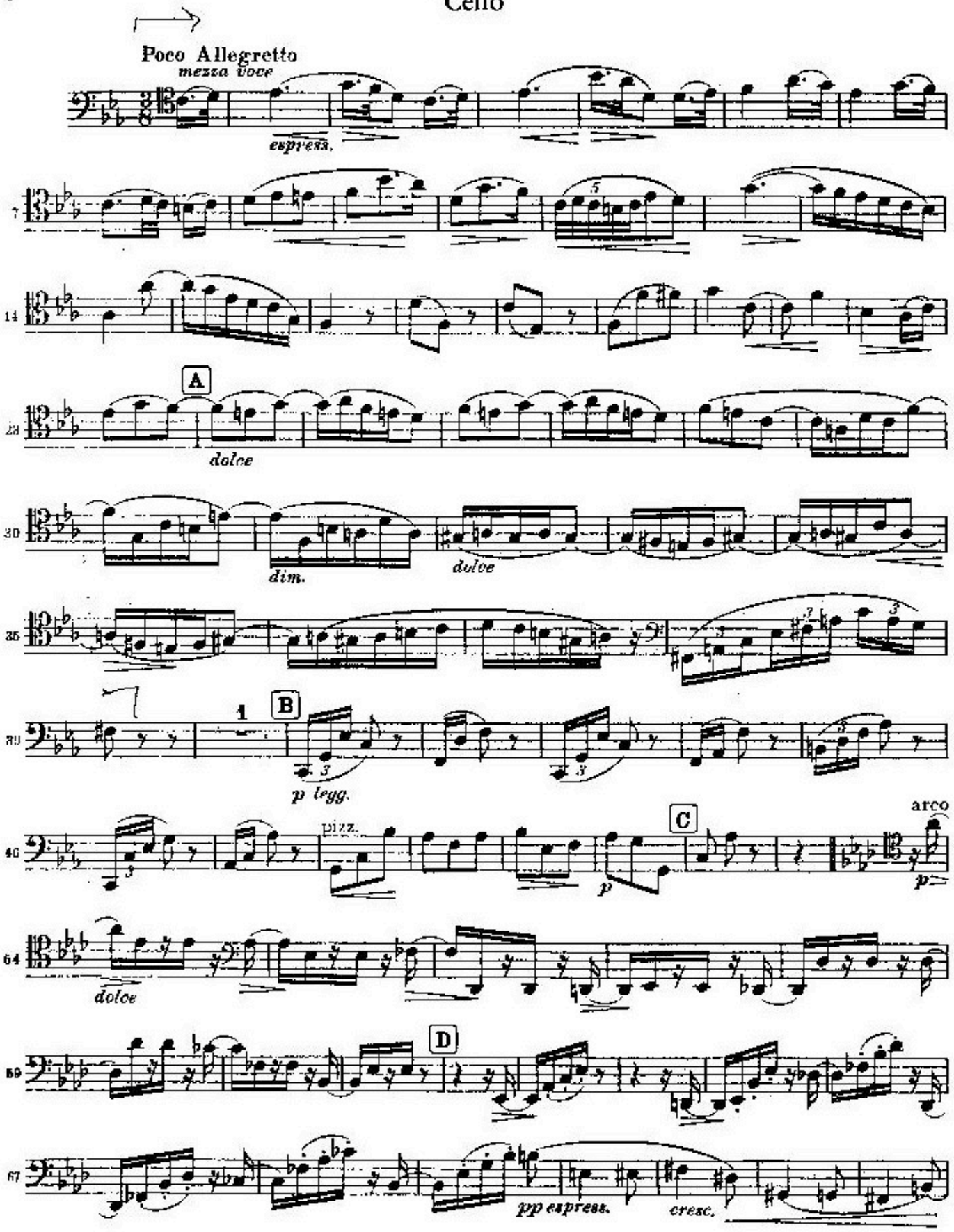
'Cello